

Existing trees and landscaping to Stationmaster's garden shown indicative only. Any works to be subject to arboricultural survey and report.

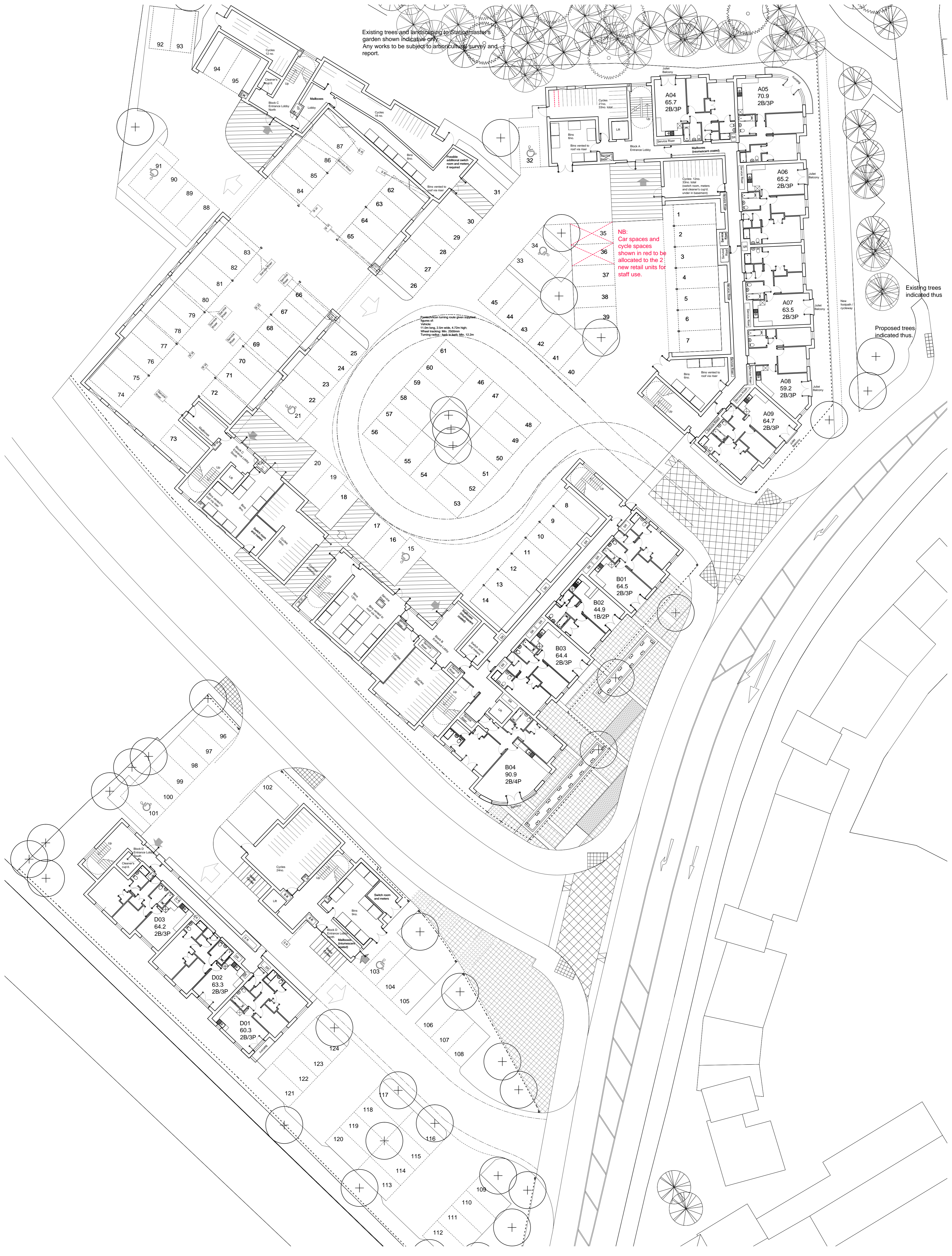

NB: Car spaces and cycle spaces shown in red to be allocated to the 2 new retail units for staff use.

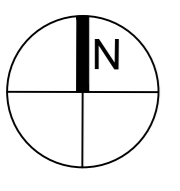

REV	DATE	CHK	AMENDMENTS	NOTES
D00	16.10.2014	df	New spine road added and Station Hill widened.	XXX
D01	17.02.2015	df	Parking / cycle spaces allocated to new retail units.	XXX

Feilden + Mawson
 21-27 Lamb's Conduit Street London WC1N 3NL
 +1 Ferry Road Norwich NR1 1SU
 Horningsea Road Fen Ditton Cambridge CB5 8SZ
 email: info@feildenmawson.com www.feildenmawson.com

CLIENT
Hopkins Homes
 JOB
Station Hill
Bury St. Edmunds
Suffolk

DRAWING
Masterplan - Ground Floor Plan
New Spine Road

PLANNING			
SCALE	PAPER	DATE	REV
1:200	A1	Oct 2014	
JOB	DWG	REV	
7495		131	D01

DO NOT SCALE FROM THIS DRAWING ALL DIMENSIONS TO BE CONFIRMED ON SITE BY THE CONTRACTOR PRIOR TO CONSTRUCTION

I:\7495 Station Hill, Bury St Edmunds\K-CAD drawings\01-Current Drawings\AA-Master\01-Plan\Autocad Revit Export\Emily's Basic Flat Plans 2014 10 09.dwg\131 GF Plan Phase 2\ISO full bleed A1 (594.00 x 841.00 MM)\David Farrow\2172015 11 14 AM